Canal Zone

The Canal Zone is a strip of land ten miles wide, extending through the Republic of Panama. It is located between the Atlantic and Pacific Oceans. Founded in 1904 it was a U.S. Government Reservation, from 1979–1999 it was under joint jurisdiction by the U.S. and Panama. During this period Panama handled the postal service. At the end of 1999 the canal in its entirely reverted to Panama.

Panama Canal Passage
November 19, 1998
Stampcruise '98

COLLECTORS PA AM PHIL BLDG
NOV 19 1998
76803

APS stamp cruise - November 18, 1998

Posted in the Panama Canal

American Philatelic Society
STAMPCRUISE '98
"Sailing the Panama Canal"

PRINCESS CRUISES
Written at Sea

16803-8145

Mercer Bristow
PO Box 8145
State College, PA 16803
USA

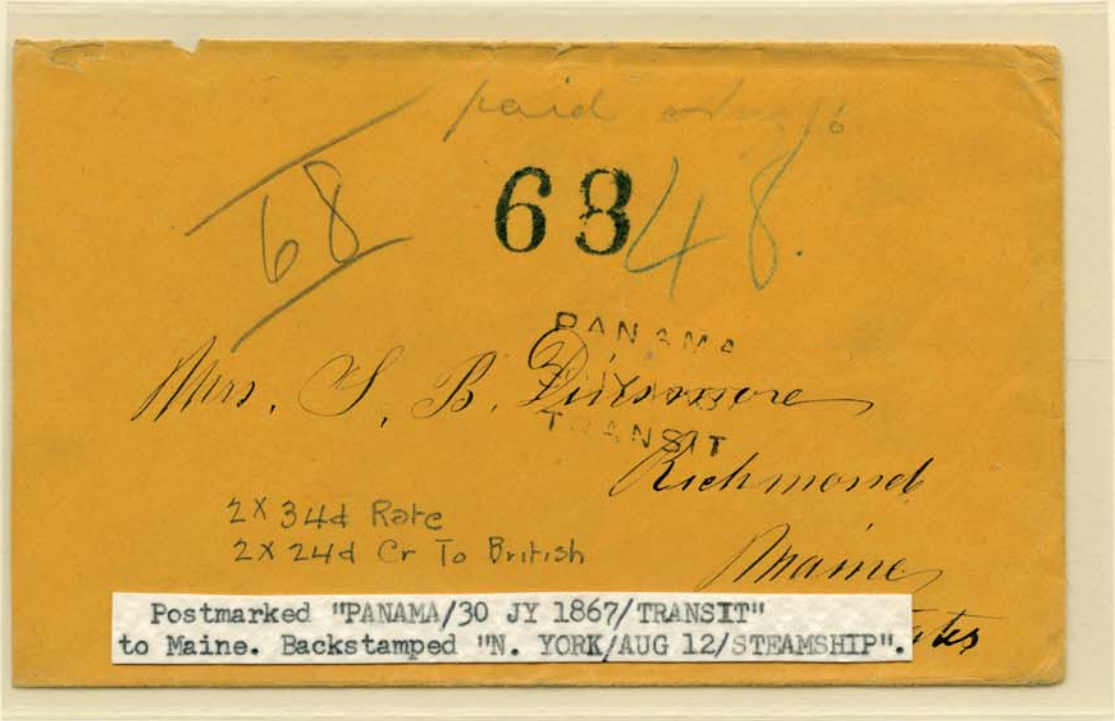

Postmarked "PANAMA/30 JY 1867/TRANSIT" to Maine. Backstamped "N. YORK/AUG 12/STEAMSHIP".

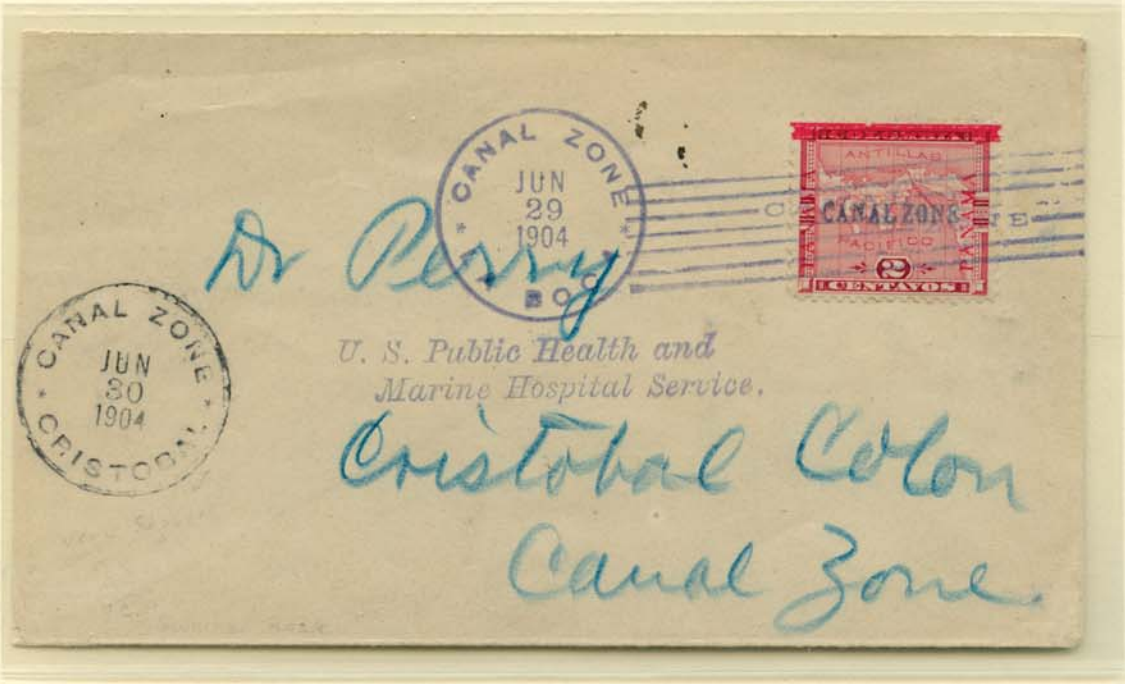

CANAL ZONE
JUL
1
1904
CRISTOBAL
PANAMA
PANAMA
Dr. C. C. Pierce
Ancon,
Canal Zone

CONSULAR SERVICE, U. S. A.
CANAL ZONE
JUL
1
1904
ANCON
CANAL ZONE
JUL
1
1904
PANAMA
PANAMA
The U. S. Consul
Colon
R de P

Registered.
NOT IN REGISTERED MAIL
(N.Y.P.O.-FOR-BCH)
CANAL ZONE
NOV 12 1964
CANAL ZONE PANAMA
UNITED STATES OF AMERICA
POSTAGE
ONE CENTS
TWO CENTS
FIVE CENTS
EIGHT CENTS
TEN CENTS
[redacted]

CANAL ZONE

Unwatermarked

1904

Watermarked USPS

1904

Unwatermarked

1904-06

Both words "Panama" reading up

8 C

On 50 C

BISTER BROWN

Scott 15

1905-06

CANAL ZONE

Unwatermarked

1906-07

1909

1909-10

1911 1914

1915

1917

CANAL ZONE

Scott No. 22, unlisted variety, unused horizontal strip of three, imperf between (folded vertically between stamps), original gum, hinge remnant, genuine in all respects.

APEX certificate #144769 - NOV 6, 2002 Discovery copy

CANAL ZONE

Unwatermarked

1912-16

1915-20

Same, Overprinted
Like next cut

1 C

GREEN

AND BLACK

Scott 46

CANAL ZONE

2 C

ORANGE VERMILION

AND BLACK

Scott 47

5 C

DEEP BLUE

AND BLACK

Scott 48

1918-20

1920-21

CANAL ZONE

Unwatermarked

1920

Scott 59

1921

Scott 64

Scott 65

1924

Stamp of 1921
Overprinted like
Issue of 1915-20

1 C

GREEN

Scott 67

CANAL ZONE

Unwatermarked

Perforated 11

1924-25

30 C
OLIVE BROWN
Scott 79

1925-26

1926

CANAL ZONE

Unwatermarked

1927-31

Rotary Press Printing

Perforated 10

Perforated 11 x 10½

1928-40

Perforated 11

1933

Perforated 11 x 10½

1934

Perforated 11

CANAL ZONE

1939

Unwatermarked

Perforated 11 x 10½

Perforated 11

CANAL ZONE

Unwatermarked

Perforated 11

1946-49

1951

1948

1955

1949

1957

1958

CANAL ZONE

1960-78

Unwatermarked

Perforated 11

Perforated 11 x 10½

American Philatelic
Expertizing Service

157a, Position 25

APEX
112069

CANAL ZONE

1960-75

COIL STAMPS

Perforated 10 Vertically, Horizontally

CANAL ZONE

AIR POST STAMPS

Unwatermarked

Perforated 11

1929

1931-49

1939

CANAL ZONE

AIR POST STAMPS

Unwatermarked

Perforated 11

1951

1958-63

1961-62

1963

CANAL ZONE

AIR POST STAMPS

Unwatermarked

Perforated 11

1964

1965-76

SEAL OF THE CANAL ZONE ISTHMUS OF PANAMA
C. Z. AIRMAIL
20 TEN CENT STAMPS
PRICE $2.00

SEAL OF THE CANAL ZONE ISTHMUS OF PANAMA
C. Z. AIRMAIL
20 ELEVEN CENT STAMPS
PRICE $2.20

SEAL OF THE CANAL ZONE ISTHMUS OF PANAMA
C. Z. AIRMAIL
20 THIRTEEN CENT STAMPS
PRICE $2.60

CANAL ZONE

AIR POST OFFICIAL STAMPS

Unwatermarked

1941-42

10 C
ORANGE

Scott CO9

1947

CANAL ZONE

POSTAGE DUE STAMPS

1914

Watermarked USPS

Unwatermarked

1915

1919

1924

1925

CANAL ZONE

POSTAGE DUE STAMPS

Unwatermarked

1925

1929-30

1932-41

CANAL ZONE

OFFICIAL STAMPS

Unwatermarked

1941

50 C
ROSE LILAC
Scott O8

1947

Thank you for taking a "tour" of
Canal Zone
with us. These album pages have been prepared with items from the APS Reference Collection.

If you have duplicate stamps in your collection, please consider donating them to the APS Reference Collection to help us create future album pages.